

World Policy Payment Options

- A **VOIDED CHECK IS NOT NEEDED** WITH AN APPLICATION

- IN THE APPLICATION, THERE IS A “METHOD OF PAYMENT” PAGE WITH SPACE TO COMPLETE ACCORDING INFORMATION EITHER FOR A CREDIT CARD OR CHECK INFORMATION (ROUTING #, ACCOUNT #, AND NEXT CHECK #) PAYMENT.

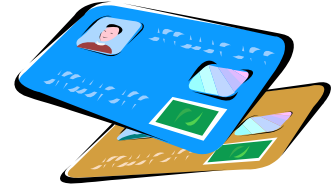

- IF YOU RECEIVE A STATUS NOTICE STATING “INITIAL PREMIUM”, THEN IT **DOES NOT** MEAN THEY NEED PAYMENT FROM THE CLIENT; ONCE UNDERWRITING IS COMPLETE, AND THE CASE BECOMES **ACTIVE**, THEN THE CLIENT WILL BE CHARGED VIA METHOD MENTIONED ABOVE.
- CLIENT CAN SELECT, MONTHLY DRAFT, QUARTERLY BILL, SEMI-ANNUAL BILL, AND ANNUAL BILL, BUT FIRST MONTHS PREMIUM MUST BE SUBMITTED VIA CHECK OR CREDIT CARD BEFORE THE CASE CAN BECOME ACTIVE (UNDERWRITING PROCESS WILL COMPLETE EXCEPT FOR FINAL STEP OF BECOMING ACTIVE).
- IT IS PREFERRED BY WORLD INSURANCE TO RECEIVE PAYMENT METHOD WITH APPLICATION!!!
- THE WORLD NEW BUSINESS DEPARTMENT CAN BE CONTACTED AT **1-800-733-5454 EXTENSION #1** TO GET STATUS UPDATES.